

## 616.8.10g (TA-10g) Side Roads Entering Work Zones - DE/CM

**NOTES:**

Traffic entering a work zone from side roads should be guided through the project. TA-10g provides ideas and guidance for side road entering.

As with any work zone, traffic volume and number of entrances may effect the amount of guidance for the traveling public.

Additional warning signs shall be erected at each intersection with another state highway within the work zone. Guidance may range from a ROAD WORK AHEAD sign, a flagger at the intersection, or use of a pilot car.

Upon the discretion of the engineer, additional warning signs may be erected at other intersections within the work zone.

| SPEED<br>Permanent<br>Posted<br>(mph) | SIGN SPACING (ft.) |                                     |
|---------------------------------------|--------------------|-------------------------------------|
|                                       | Undivided<br>(S)   | Divided<br>(S)                      |
| 0-35                                  | 200                | 200                                 |
| 40-45                                 | 350                | 500                                 |
| 50-55                                 | 500                | 1000                                |
| 60-70                                 | 1000               | SA - 1000<br>SB - 1500<br>SC - 2640 |

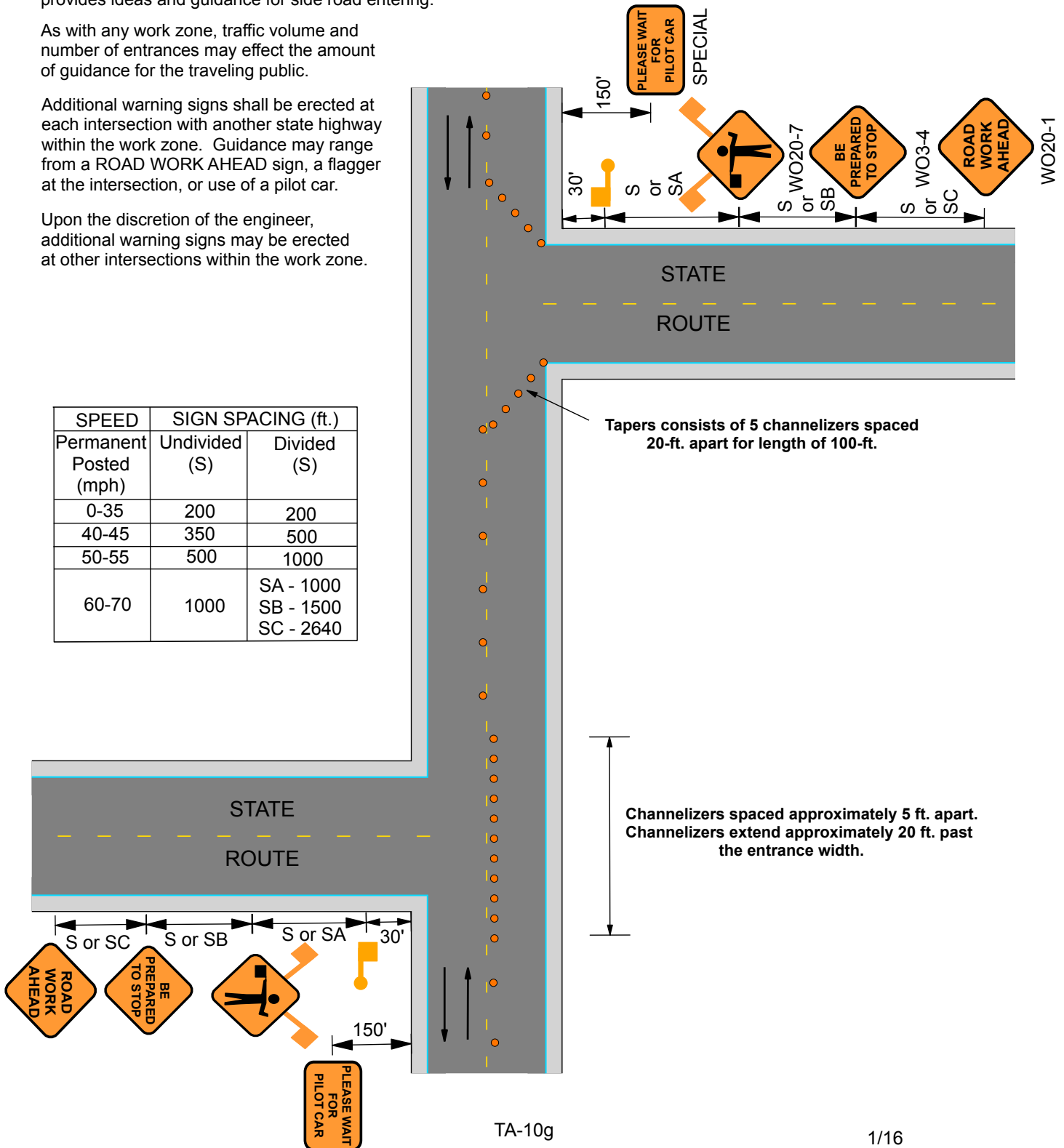

TA-10g