

616.8.22a (TA-22a) Right Lane Closure at Intersection Work on Far Side - DE/CM

SPEED Permanent Posted (mph)	SIGN SPACING (ft.)		TAPER LENGTH (ft.)		OPTIONAL BUFFER LENGTH (ft.) (B)	CHANNELIZER SPACING (ft.)	
	Undivided (S)	Divided (S)	Shoulder (1) (T1)	Lane (2) (T2)		Tapers	Buffer/ Work Areas
0-35	-	200	70	245	280	35	40
40-45	-	500	150	540	400	40	80
50-55	-	1000	185	660	560	50	80
60-70	-	SA - 1000 SB - 1500 SC - 2640	235	840	840	60	120

1 Shoulder taper length based on 10 ft. (standard shoulder width) offset. 2. Lane taper length based on 12 ft. (standard lane width) offset.

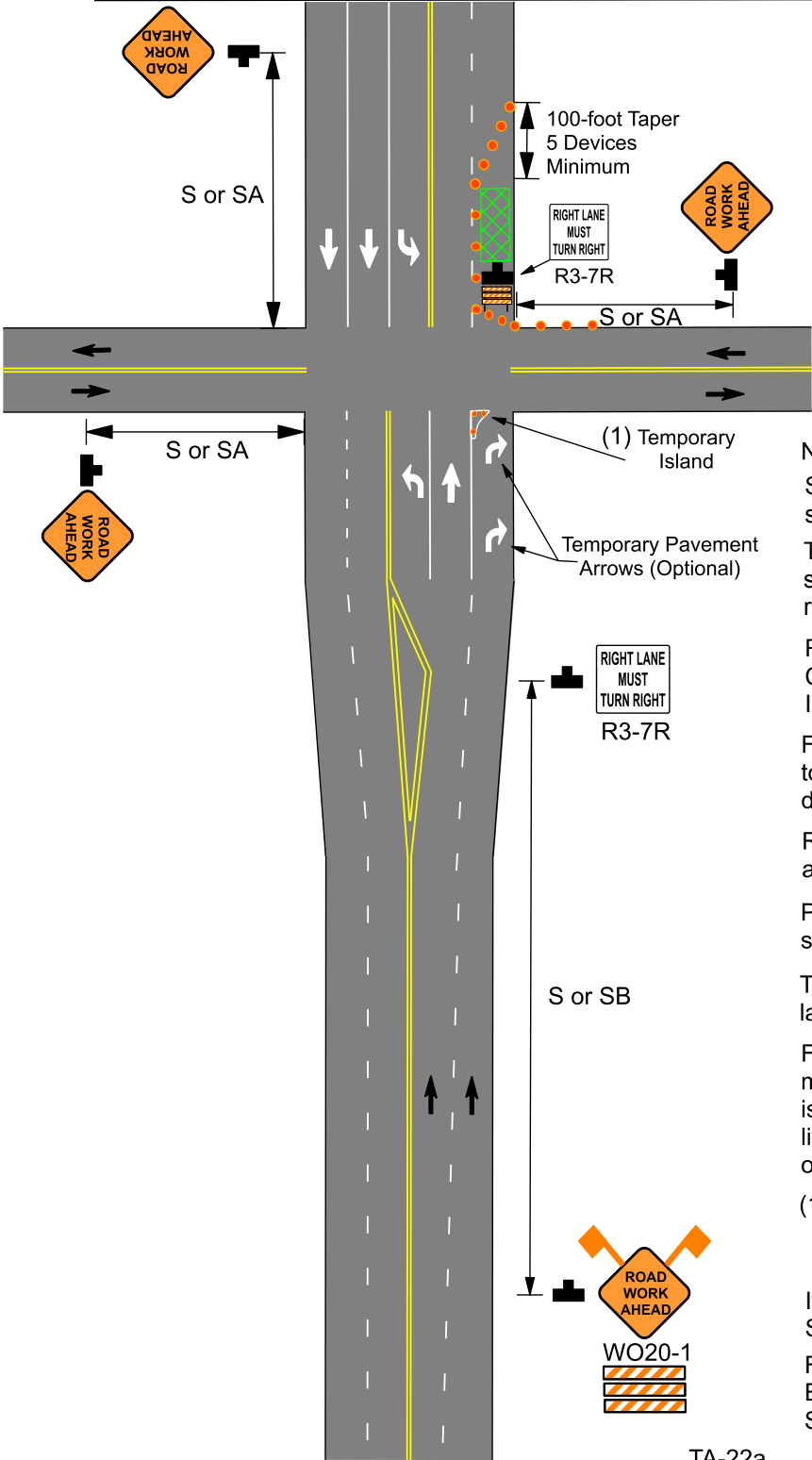

- Work Area
- Sign
- Type 3 Barricades
- Channelizer
- ADVANCED WARNING RAIL SYSTEM

**Notes:**  
 See EPG 616.12 Work Zone Speed Limits for speed limit guidelines.  
 Typical Application 616.8.22a only applies where a significant percentage of the approach traffic turns right.  
 Review typical application 616.8.22 (TA-22) Lane Closure of Right Lane on Near or Far Side of Intersection.  
 For signalized intersections, adjustments may need to be made to signal phasing, timing, indications or detector settings.  
 Remove and/or modify existing pavement marking as needed.  
 Pavement marking and barricades optional for short term operations.  
 Temporary pavement marking required with long term lane closures.  
 For short term operation, where it is not feasible to modify pavement marking, a 10-foot device spacing is used where traffic is guided across double yellow lines or other conflicting pavement marking. All other spacing are one-half of the spacing.  
 (1) Temporary island may be used to emphasize the mandatory right turn movement where there is a sufficient right turn radius.  
 If rumble strips are used, review 616.6.87 RUMBLE STRIPS.  
 For flags and advance warning rail system, refer to EPG 616.6.2.2 Flags and Advance Warning Rail System.