

616.8.30SDTWLTL (TA-30SDTWLTL) Short Duration Lane Closure with a Two-Way Left Turn Lane

- **Short Duration:** Defined as workers on foot for 60 minutes or less in one location.
- **Location:** A location is defined as the maximum length of work zone (L) for the road you are working on.
- **Always use a protective vehicle. If available, use a truck/trailer mounted attenuator (TMA).**
 1. Activate high intensity rotating, flashing, oscillating, or strobe lights.
 2. Position the protective vehicle/TMA a minimum of 150 feet in advance of the work space, if possible.
 3. If used, operate the FAP in the four-corner or alternating diamond caution mode.
- **For roadways posted at 45 mph or less, a work vehicle may be used as the protective vehicle.**
 1. Activate high intensity rotating, flashing, oscillating, or strobe lights.
 2. Position the work vehicle/protective vehicle a minimum of 150 feet in advance of the work space, if possible.
 3. Once you exit the work vehicle, return only when adjusting position or ready to leave the work location.

For other operations, refer to:
<ul style="list-style-type: none">• Mobile:<ol style="list-style-type: none">1. EPG 616.17M (TA-17M) Mobile Operation on a Two-Lane Highway.2. EPG 616.35M (TA-35M) Mobile Operation on a Multi-Lane Highway.• Stationary:<ol style="list-style-type: none">1. EPG 616.8.30STWLTL (TA-30STWLTL) Stationary Lane Closure with a Two-Way Left Turn Lane.• Nighttime Operations:<ol style="list-style-type: none">1. EPG 616.6.83 Warning Lights for use of sequential lights.• Speed Limit Guidance:<ol style="list-style-type: none">1. EPG 616.12 Work Zone Speed Limits for speed limit guidelines.

616.8.30SDTWLTL (TA-30SDTWLTL) Short Duration Lane Closure with a Two-Way Left Turn Lane

TYPE OF ROADWAY	SIGN HEIGHT	MAXIMUM WORK ZONE LENGTH (L)
URBAN	1' Portable 7' Post	1 Mi.
RURAL UNDIVIDED	1' Portable 5' Post	3 Mi.

 Flashing Arrow Panel (FAP)

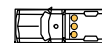

Protective Vehicle



Work Space



Truck/Trailer Mounted Attenuator (TMA)

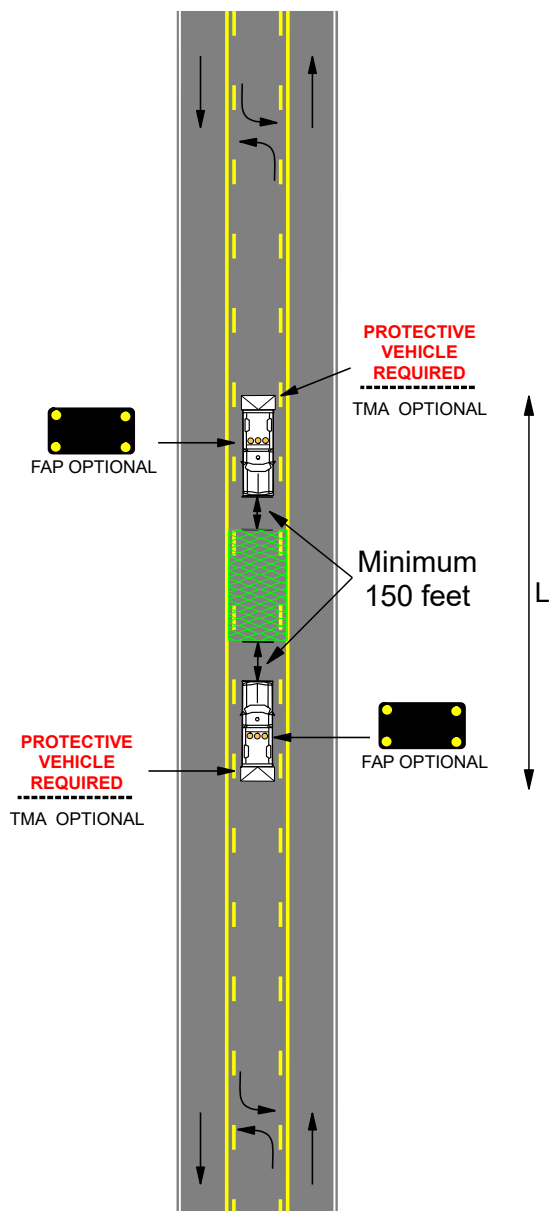

Date:

Type of Work:

Location:

Work Zone Specialist:

Field Notes: